



WWW.WEEDA.ART

972.897.1970 | CONNECT@WEEDA.ART

TRANSFORMATIONAL ART  
FOR YOUR WORKSPACE

# ARTWORKS FORWARD

Fine art creates a welcoming environment for visitors, stimulates conversation among colleagues, and helps reinforce your professional identity and culture.

Renting artwork from local artists is also great for demonstrating support and commitment to the local community. You can even treat the cost of renting artwork as an operating expense, which then reduces taxes.



**Education Unbound**

Empowering the Potential in Underserved Populations

Proceeds support underserved students for The Future of Work.

# FAQs

**Is there a minimum rental period?** The minimum rental period is three months for all artworks. It takes time for artwork to settle into your lifestyle, so this is the perfect time for you to try it out first.

**What happens at the end of my rental?**

If you decide to make a change, you have options!

- 1) If you've fallen in love with your artwork, you can acquire it depending on the rental program selected below.
- 2) If you'd like to refresh the look of your space, pick something new from my Collection.
- 3) If you'd like to end the rental and return the artwork, please schedule a pickup with me. To schedule a pickup, I kindly request 15 days' notice before your requested pickup date.

**Can I purchase the artwork that I am currently leasing?**

I am so happy that you've bonded with your painting! If you decide to acquire the artwork, 15% of the total rental cost will be applied toward the retail price of the painting.

# FAQs

## **Delivery & Installation**

There is a one-time fee to cover Delivery and Installation. The fee is \$100 for the first painting and \$50 for each additional painting being installed simultaneously. If the artwork is listed as oversized, there is an additional charge of \$100 plus any applicable out-of-town shipping fees.

## **How will I be billed?**

You will receive an invoice for the entire period of rent.

The first month's rent, delivery, and installation fees are due at the time of the order.

After that, the monthly rent is due at the beginning of each month.

## **What if I don't like the art I rented?**

This is one of the best features of renting! Once living with an artwork, if you decide the piece you rented is not the right one, you can return it after the 3-month rental period and swap it for something else. We have a 3-month rental minimum since it usually takes that long for you to determine if a piece is right for you. Please provide a 15-day notice of your intent to swap your art.

## **How do I properly handle and care for the art?**

There are a few "rules" to handling artwork. First, please avoid touching the surface of any painting or sculpture, as skin oils and acids can cause stains, resulting in permanent damage. Second, never expose an artwork where it will receive direct sunlight or be subject to extremes of temperature and humidity.

PROGRAM

# ART RENTAL

## RENT TO OWN

If you decide to purchase the artwork at the end of your lease term, 50% of the rental cost will be applied toward the retail price of the painting.

## LEASE ONLY

Lower monthly payments with no plans to acquire the art.

## DURATION

6 Months

12 Months

## SAMPLE & EXAMPLES

# ART SELECTION



Reflections 4.13.21  
Mixed Media/Canvas  
64 x 48"

**Oversized**

Purchase Price: \$5,800

Rent to Own: \$235/ month

Lease only: \$150/ month

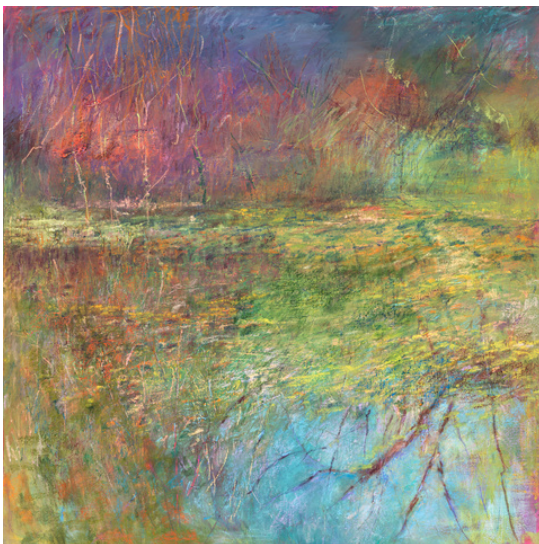

Reflections 5.16.20  
Mixed Media/Canvas  
36 x 36"

Purchase Price: \$3,200

Rent to Own: \$128/ month

Lease only: \$80/ month



Education Unbound

Proceeds support underserved students for The Future of Work.

# ARTWORKS FORWARD

## SUPPORT CHILDREN'S EDUCATION WHILE ENHANCING YOUR SURROUNDINGS

Your support and artwork rentals help us bring STEAM programming to deserving, underserved children. By displaying artwork sourced through Artworks Forward, you make a direct and tangible impact on children within the same community that supports your business. Renting artwork for your workplace is a beautiful way to show community support and commitment to social good. It takes a village to raise a child, but it also takes resources to help them thrive! We appreciate your help!

### Paying It Forward

As a child in a turbulent, war-torn country, I found that the act and process of creating art gave me a much-needed mental escape. In 2016, I made it my mission to help underprivileged children change their stories by giving them the educational opportunities to experience a similar flight. After co-founding Education Unbound, I now "paint it forward" by donating my paintings to be used in Education Unbound's "Artworks Forward" program. Each painting rented or purchased supports the creation of programs focused on STEAM education. To learn more about the artist and her story, please [www.weeda.art/the-artist](http://www.weeda.art/the-artist)